

*South Burnett National Show Society
(Kingaroy) Inc.*

Section 17



IMPORTANT PLEASE NOTE

**CHANGE OF EARLIER DATES AND TIMES
FOR DELIVERY AND CLOSE OF ENTRIES.
ENTRIES AND DILERVERY CLOSE MONDAY
4.00PM 29TH APRIL 2019**

**112th Annual
KINGAROY SHOW
Sat 4th May & Sun 5th May 2019**



OFFICE BEARERS FOR 2018/2019

Patron

Percy Sperling

President

Gary Barron

Senior Vice-President

Timothy De Caluwé

Junior Vice-President

N/A

Secretary (Acting)

Craig Lucas

Treasurer (Acting)

Timothy De Caluwé

Management Committee Members

Ray Lucas

Murray Rasmussen

Craig Lucas

Lewis Jenkinson

Hon. Veterinary Surgeon

Dr S.J Upton, B.V.Sc.

All Correspondence:

Secretary,

South Burnett National Show Society (Kingaroy) Inc.

PO Box 9

KINGAROY QLD 4610

Phone: 07 4162 5800

Email: kingaroyshowsociety@bigpond.com

www.kingaroyshowsociety.com



LIFE MEMBERS

Barbour, Mr & Mrs D
Barbour, Mr & Mrs J
Blythman, Mr & Mrs R
Northcott, Mrs E
Redman, Mrs A
Richardson, Mr VD
Semgreen, Mrs AL
Thies, Mr JW
Thompson, Mrs H

**HONORARY
LIFE MEMBERS**

Adlem, Mr & Mrs H
Hannant, Mr & Mrs BLC
Kerkow, Mrs M
Moss, Mr & Mrs W
Lucas, Mr & Mrs R
Noller, Mr C
Prothero, Mrs A
Sperling, Mr & Mrs P
Seiler, Mr C
Walters, Ms J
Weiden, Mr C

**2019 MEMBERSHIP FEES
(1/1/19 to 31/12/19)**

Adults	\$20.00
Age Pensioners	\$15.00
High School Students	\$10.00

2019 GATE PRICES (PER DAY)

Adults.....\$15.00
Disability and Aged Concessions and
Students 13yrs —17yrs.....\$10.00
12 & Under..... Free
(must be accompanied by an adult)

South Burnett National Show Society (Kingaroy) Inc.

Rules and Regulations

- 1 Entry Fees, as stated in each section.
- 2 Members and Judges will be admitted to the grounds on production of their Membership tickets or passes. All persons not members shall pay for admittance to the Show the sum prescribed unless otherwise provided with a pass from the Secretary.
- 3 All exhibits must remain at the Show until the section's Chief Steward approves the removal of same, or prize money forfeited.
- 4 Awards will be made in all classes unless otherwise specified, if the exhibit is deemed of sufficient merit, and should any person make any entered as non-competitive by the Secretary. The Committee reserves the right to receive such exhibits if space permits, if of sufficient merit for exhibition purposes only.
- 5 In all classes of single entry, it shall be at the discretion of Judge to award a prize, if exhibit is deemed by him to be of sufficient merit. The Society has the right to refuse entries without giving a reason.
- 6 Exhibits are not allowed to compete in classes and afterwards in collections.
- 7 No entry fee necessary for Championships in any section, and only first and second prize animals will be eligible for championships. No animal allowed to compete in Championship unless entered in class.
- 8 Exhibitors when called upon by the Steward or Committee shall prove the correctness of their certificate of entry.
- 9 Any breach of this regulation will render the exhibitor liable for forfeiture of any prize, and open to disqualification for future exhibitions. Any exhibitor refusing or preventing awards to be affixed, interfering with Show Officials, refusing to obey instructions of the Stewards, interfering with exhibits or detention of exhibits, or Society's property, may render himself or herself liable to disqualification for a period not exceeding three (3) years. Abusive language and insulting behaviour, wilfully making wrong entry of exhibit or competitor, entry of fraudulent exhibitor or competitor may render an exhibitor to be disqualified for five (5) years.
10. The Society reserves the right of refusing to admit any exhibit to the grounds where there is a reason to suspect it is either diseased or dangerous, or to remove any such exhibit from the exhibition
- 11 The Society will not under any circumstances hold itself liable for any accident on the grounds or premises.
12. Exhibitors and persons admitted to the grounds shall be subject to the Rules and Regulations and the Orders of the Stewards

13. Any exhibitor removing his exhibit from the stall allocated without the consent of the stewards will be disqualified from competing.
14. The Society will not under any circumstance hold itself liable for any accident, loss, damage or non-delivery of livestock or other exhibits at the Society's Show, and it shall be a condition of entry that each exhibitor shall hold the Society blameless and indemnify it against any legal proceedings arising through any accident, loss, non-delivery or damage whatsoever.
15. No Steward, Officer or Member of the Committee wearing the Society's badge shall lead, bring into the ring, or hold an exhibit before a Judge, while same is being judged. Breach of this rule shall disqualify the exhibit.
16. No ribbon other than those won at the current Show is to be worn or displayed at the Showground, but such ribbons may be affixed to stall after finally judged.
17. Protests may be lodged at the Secretary's office in writing with a fee of \$20 not later than one (1) hour after the judging of the event, in which the protest is to be made. If the protest is considered frivolous by the Committee, the deposit shall become forfeited to the Secretary.
18. No stock shall be permitted to run loose on the grounds during the show days and nights, unless by permission of the Stewards or Secretary.
19. Dogs, other than those owned by members of the Canine Control Council, must be kept in closed float or vehicle or else on a short leash and must be suitably muzzled as to prevent it being able to injure or bite any person or other animal.
20. The prizes will be paid within 30 days by the Committee, who will require a signature of acceptance for same. All prize money not claimed or prize cheques not presented by 30th June, immediately following the Show will revert to Society funds unless special arrangements are made with the Secretary. The Committee reserves the right to substitute special prizes of equal value for any of the above or aforementioned schedule of prizes.
21. Conditions of Competition: The By-laws and Regulations of the Queensland Chamber of Agricultural Societies By-laws or Regulations comprised herein, shall be the condition of competition and all exhibitors and competitors shall make their entries or enter into competition on this express condition.
22. In the event where insufficient entries are received the Society reserves the rights to cancel the competition or reduce the advertised prize money.
23. Judges have the power to withhold any prize if they consider the exhibit of insufficient merit.



Section 17 LEGO



Chief Steward: Mr Craig Lucas. Phone: 0455 993 899

Entries & Exhibits Close: **4pm Monday 29th April, 2019**

Entry fee: **FREE**

2019 Conditions of Entry.

1. All exhibitor's "**PLEASE READ**" the Conditions of Entry.
2. The exhibit entered by the child **MUST** be his/her own original design or creation.
3. The exhibit "**MUST NOT**" be a dishing or copy worked from instructions either on boxes or sets.
4. The exhibit "**MUST**" be constructed entirely from "**LEGO**".
5. **NO "MEGA BLOCK"** or other brands to be incorporated in the design. If the exhibit entered contains any "**NONE LEGO**" pieces, the exhibit will be disqualified.
6. **N.B** Only **1 (one)** entry per **1 (one)** child will be accepted.
7. If **1 (one)** exhibit is entered with more than **1 (one)** name, the exhibit will be disqualified.
8. Exhibits must be set up on a tray or firm base for easy movement. Base or tray to measure **NO LARGER** than **38cm x 38cm**. (***Blue Tac is allowed***) Lego Base Boards are permitted.
9. Overall height of exhibit (***including Base***) "**MUST NOT**" exceed **30cm**.
10. Exhibits entered **MUST** be clean, free of Dust, Scratches and Soil.
11. Exhibits **MUST** be left at the **Education / Trade Hall** at the Showgrounds **before 4.00pm Monday 29th April 2019**.
12. **NO** entries will be excepted at the **Show Office**.
13. "**NO LATE ENTRIES WILL BE ACCEPTED**"
14. Entry forms **MUST** state **Age**, **Boy** or **Girl**, **Name of Exhibitor**, contact **Phone number**, and **Name of exhibit / creation**.
15. **Each Entry form MUST have Parent/Guardian Signature.**

16. The entry form **MUST** be left with the Exhibit. .
17. Exhibits must remain on display during the Show and can be collected after **10.00am Monday 6th May 2019** or prior arrangements are made with the Chief Steward.
- 18.. The Show Society and Stewards will **“NOT”** be held responsible for any exhibit not collected by the time stipulated in the conditions of entry. (**Please read No. 17**)
19. All exhibitors pay gate entrance fee unless in possession of a pass.
20. Points will be given for, ***Creativity / Originality, Design, and Skill/Technique.***
21. The Judge’s decision is final and exhibits not following “Conditions of Entry” will have points deducted.

<u>Division 1:</u>	4 years of age & under	Duplo/Lego
<u>Division 2:</u>	5 - 8 years of age	Lego
<u>Division 3:</u>	9 -12 years of age	Lego/Technic
<u>Division 4:</u>	13-16 years of age	Lego/Technic
<u>Division 5:</u>	4 - 16 years	(Child with Special Needs)
		Duplo/Lego/Technic
<u>Division 6:</u>	Open/Adult.	Lego/Technic

**SPECIAL PRIZES FOR CREATIVE DESIGN BY
BOY AND GIRL ENTRANT
(to be judged over all entries)**

CHAMPION BOY—EXHIBIT

CHAMPION GIRL—EXHIBIT

ENCOURAGEMENT AWARDS

HIGH ACHIEVEMENT AWARDS



2019 LEGO SPONSORS

At time of printing

McDONALDS

TOYWORLD

SUBWAY

WENDY’S

DONUT KING

BIG W

LEGO Australia

Mr Craig Lucas

LEGO GENERAL ENTRY FORM

South Burnett National Show Society (Kingaroy) Inc.

PO Box 9, Kingaroy Q 4610

Phone: (07) 41625800 Fax: (07) 41627120

Office Use	Section 17	Division	Name of Exhibit/ Creation

Email : kingaroyshowsociety@bigpond.com

I hereby enter the above, subject to the Rules & Regulations of the Society

CHILDS NAME:.....

AGE: **ENTRENT:** **BOY** **GIRL**

PARENTS NAME:

PHONE:

ADDRESS:
.....

.....
PARENTS SIGNATURE:

.....

LEGO GENERAL ENTRY FORM

South Burnett National Show Society (Kingaroy) Inc.

PO Box 9, Kingaroy Q 4610

Phone: (07) 41625800 Fax: (07) 41627120

Email : kingaroysociety@bigpond.com

Office Use	Section 17	Division	Name of Exhibit/Creation

hereby enter the above, subject to the Rules & Regulations of the Society

CHILDS NAME:

AGE: **ENTRENT:** **BOY** **GIRL**

PARENTS NAME:

PHONE:

ADDRESS:
.....
.....

PARENTS SIGNATURE:
.....
.....

South Burnett National Show Society (Kingaroy) Inc.

invite you to celebrate 112 years

The committee of the South Burnett National Show Society (Kingaroy) Inc. acknowledge the support of those persons, firms, organizations who have donated trophies and who have contributed to prize money for the 2019 Show.

Our volunteers work in many spheres of making Show Society activities a success and the Committee would like to take this opportunity to thank you all.

**ENTRIES CLOSE
MONDAY 29th APRIL AT
4.00pm 2019.**

All entries to be dropped at the Education / Trade Hall.

“NO” entries to be accepted at Secretary’s Office.

**ENTRIES CAN BE COLLECTED
FROM THE TRADE HALL ON
MONDAY 6TH MAY AFTER 10AM**

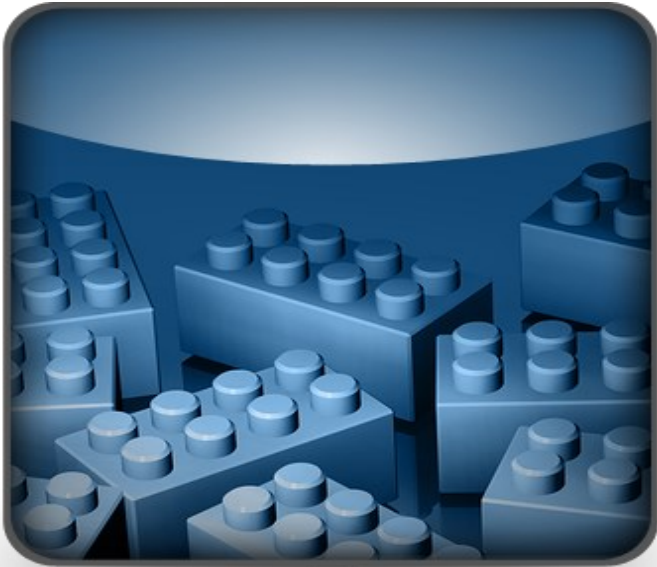
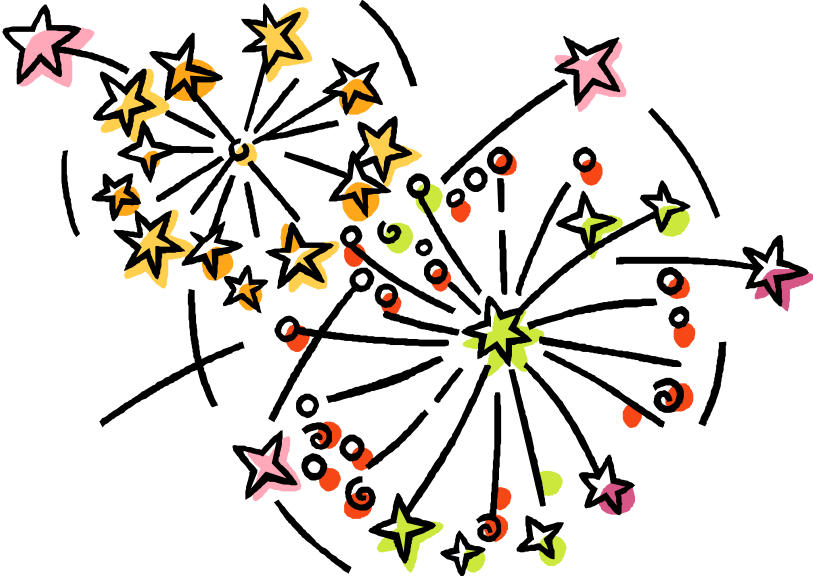

Thank you to the generous support from the following business's towards the 2019 LEGO section.

